

THE USE OF THESE PLANS AND SPECIFICATIONS SHALL BE RESTRICTED TO THE ORIGINAL SITE FOR WHICH THEY WERE PREPARED AND PUBLICATION THEREOF IS EXPRESSLY LIMITED TO SUCH USE. REUSE, REPRODUCTION OR PUBLICATION BY ANY METHOD IN WHOLE OR IN PART IS PROHIBITED. TITLE TO THE PLANS AND SPECIFICATIONS REMAINS WITH THE ENGINEER WITHOUT PREJUDICE. VISUAL CONTACT WITH THESE PLANS AND SPECIFICATIONS SHALL CONSTITUTE PRIMA FACIE EVIDENCE OF THE ACCEPTANCE OF THESE RESTRICTIONS.

REV	DESCRIPTION	DATE

ISSUED FOR REVIEW	11-14-18
ISSUED FOR REVIEW	01-08-19
ISSUED FOR REVIEW	08-01-19
ISSUED FOR REVIEW	08-06-19
ISSUED FOR REVIEW	08-07-19
ISSUED FOR REVIEW	08-15-19

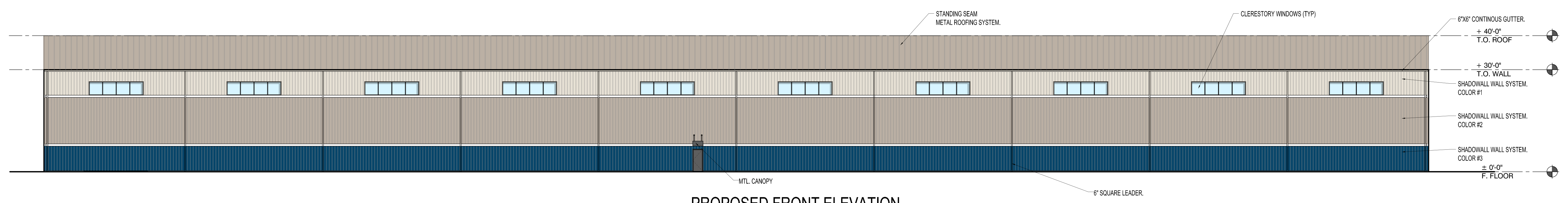

PROPOSED FRONT ELEVATION
SCALE : 1/16" = 1'-0"

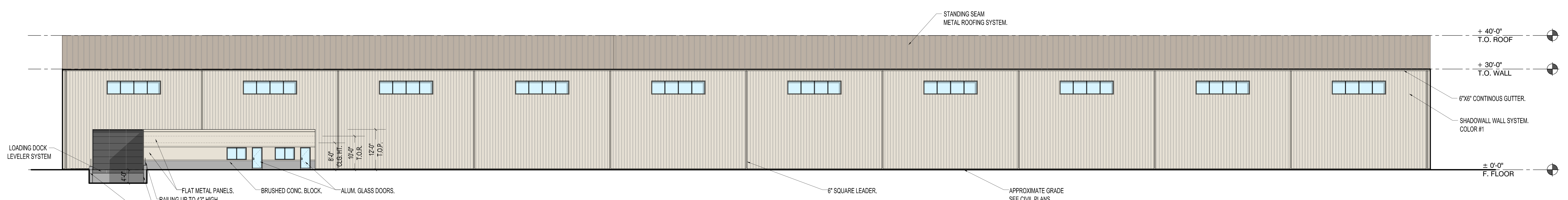

PROPOSED REAR ELEVATION
SCALE : 1/16" = 1'-0"

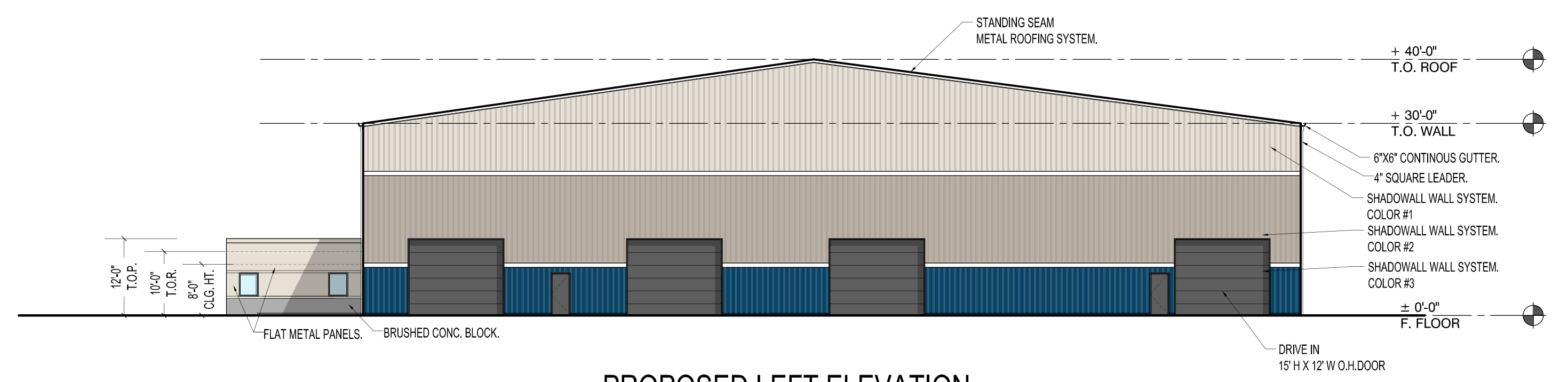

PROPOSED LEFT ELEVATION
SCALE : 1/16" = 1'-0"

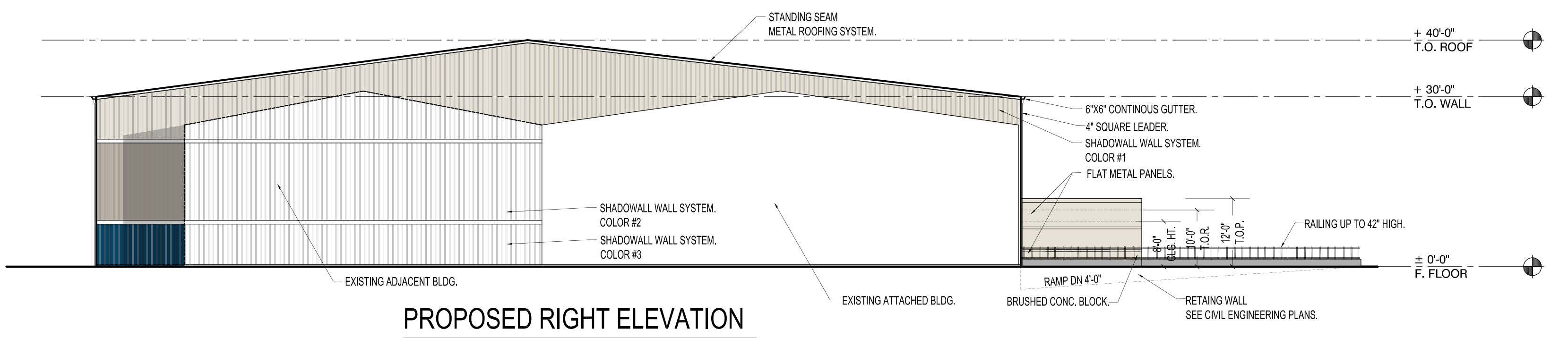

PROPOSED RIGHT ELEVATION
SCALE : 1/16" = 1'-0"

JCA group
JOSE CARBALLO
ARCHITECTURAL GROUP, P.C.
171 Main Street, Suite 301
Hackensack, N.J. 07601
T. 201.678.1201
F. 201.678.1209
E. email@jcarballo.com
W. www.jcarballo.com

PROJECT:
PROPOSED INDUSTRIAL BUILDING
CLIENT:
OEG BUILDING MATERIALS
LOCATION:
**6001 BORDENTOWN AVE
BLOCK 9 LOT 1
SAYREVILLE BOROUGH, MIDDLESEX COUNTY
NEW JERSEY**
DRAWING TITLE:
PROPOSED ELEVATIONS

JOSE I. CARBALLO, R.A.
N.J. Architect: 21A10091740
N.Y. Architect: 021291
P.A. Architect: RA405265