

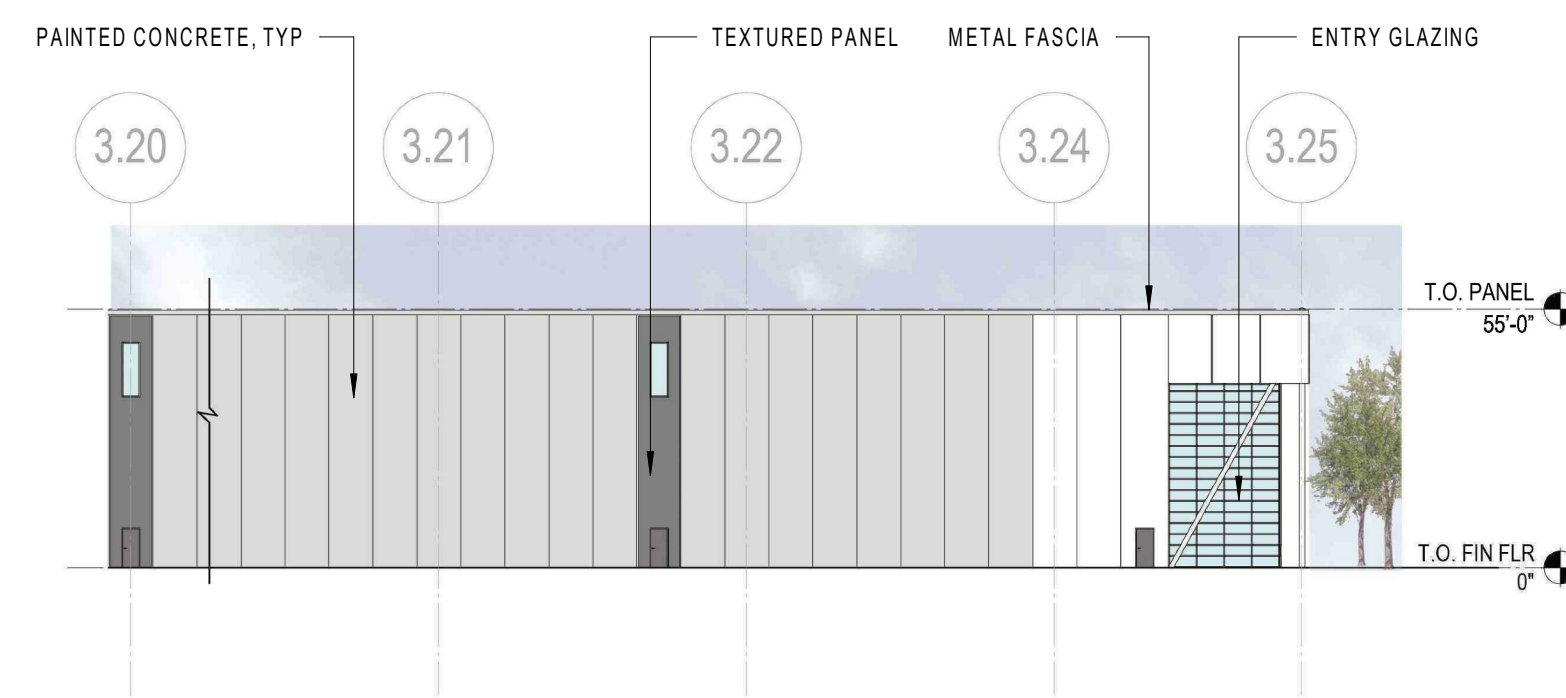

BUILDING 3 - SOUTH

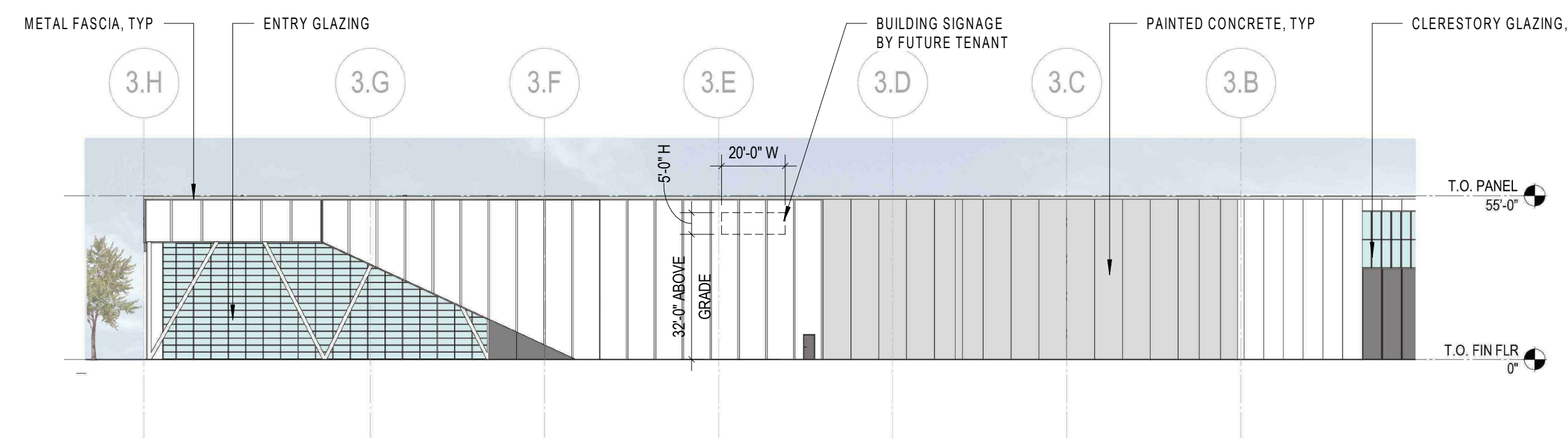

BUILDING 3 - SOUTH CONTINUED



BUILDING 3 - EAST

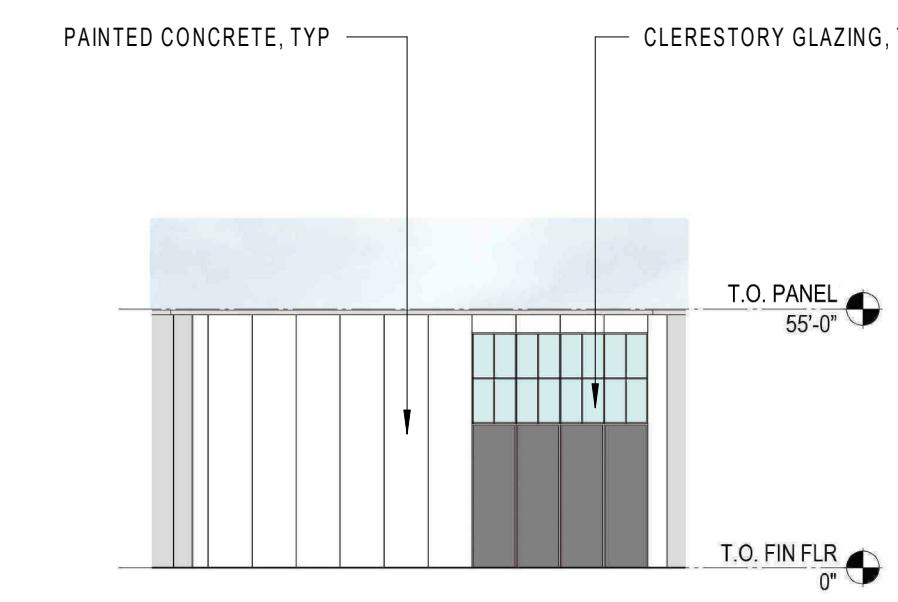

BUILDING 3 - NORTHEAST



BUILDING 3 - NORTH

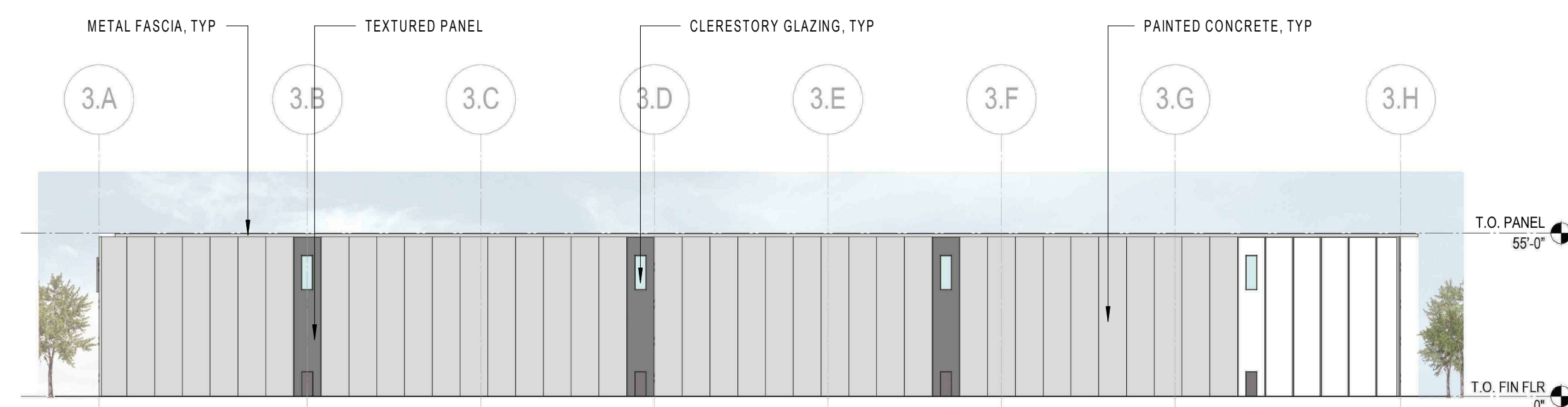

BUILDING 3 - WEST

EXHIBIT A-9

OVERALL ELEVATIONS - BUILDING 3
Trammell Crow Company
Hercules Site Development

Trammell Crow Company