

NOTE: THIS CERTIFICATION IS MADE ONLY TO HEREON NAMED PARTIES FOR PURCHASE AND/OR MORTGAGE OF HEREIN DELINEATED PROPERTY BY THE NAME PURCHASER. NO RESPONSIBILITY OR LIABILITY IS ASSUMED BY SURVEYOR FOR USE OF SURVEY FOR ANY OTHER PURPOSE INCLUDING BUT NOT LIMITED TO USE OF SURVEY FOR SURVEY AFFIDAVIT, RESALE OF PROPERTY, OR TO ANY OTHER PERSON NOT LISTED IN CERTIFICATION EITHER DIRECTLY OR INDIRECTLY.

NOTE: THIS SURVEY HAS BEEN PREPARED WITHOUT THE BENEFIT OF ANY TITLE REPORT AND/OR SEARCH. THE PROPERTY SHOWN HEREON, MAY BE SUBJECT TO VARIOUS EASEMENTS AND/OR "RIGHTS OF OTHERS". THIS SURVEY IS SUBJECT TO REVISIONS AS SUCH A REPORT AND/OR SEARCH MAY REVEAL.

NOTE: IF THIS DOCUMENT DOES NOT CONTAIN AN INK SIGNATURE AND A RAISED IMPRESSION SEAL OF THE UNDERSIGNED PROFESSIONAL IT IS NOT AN ORIGINAL AND MAY HAVE BEEN ALTERED.

" A WRITTEN 'WAIVER AND DIRECTION NOT TO SET CORNER MARKERS HAS BEEN OBTAINED FROM THE ULTIMATE USER PURSUANT TO P.L.2003, c.14(C45:8-36.3) and N.J.A.C. 13:40-5.1 (d)".

THIS SURVEY DOES NOT DETERMINE THE EXISTENCE, NONEXISTENCE OR LOCATION OF FRESHWATER WETLANDS OR OTHER ENVIRONMENTAL CONDITIONS.

NOTE: SURVEY SUBJECT TO EASEMENTS, COVENANTS AND RESTRICTIONS OF RECORD.

NOTE: UNDERGROUND UTILITIES, IF ANY, HAVE NOT BEEN LOCATED.

NOTE: THIS DOCUMENT IS COPYRIGHT PROTECTED AND AS SUCH NO PORTION OF THIS WORK MAY BE REPRODUCED IN ANY FORMAT AND/OR FOR ANY PURPOSE WITHOUT THE EXPRESS WRITTEN PERMISSION OF THE UNDERSIGNED PROFESSIONAL.

NOTE: NO INVESTIGATION HAS BEEN MADE BY THIS FIRM INTO CURRENT SETBACK AND/OR ZONING REQUIREMENTS.

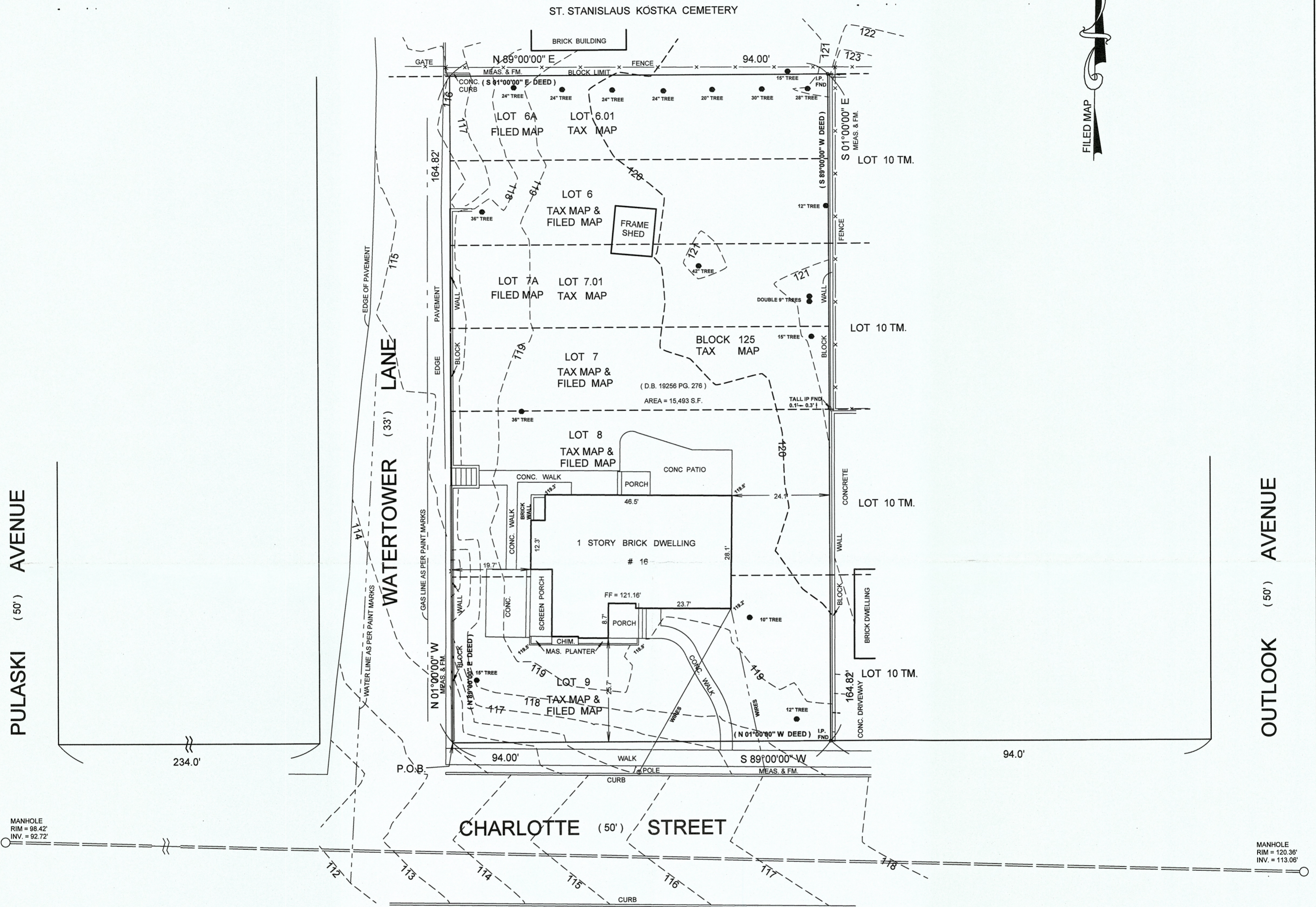

PROPERTY ALSO KNOWN AS LOTS 6A, 6, 7A, 7, 8 & 9 AS SHOWN ON MAP OF SUBDIVISION OF PLOT NO. 5 ALLOTTED TO MARY E. C. QUAID, DEC'D, IN THE SCHMIDT, KRUMB & QUAID TRACT OF 11 91/100 ACRES OF THE ESTATE OF TIMOTHY QUAID DEC'D, SITUATE AT SAYREVILLE, N.J., FILED IN THE MIDDLESEX COUNTY CLERK'S OFFICE ON SEPT. 10, 1908, MAP NO. 487, FILE NO. 371.

CERTIFIED TO: RELIABLE ASSET MANAGEMENT

SURVEY OF PROPERTY FOR: RELIABLE ASSET MANAGEMENT

SITUATED IN: BOROUGH OF SAYREVILLE, MIDDLESEX COUNTY, N.J.

PREPARED BY:  
THOMAS M. ERNST & ASSOCIATES - PROFESSIONAL LAND SURVEYORS, INC.

457 SPOTSWOOD - ENGLISHTOWN ROAD P.O. BOX 221 (CERTIFICATE # 24GA27967000)  
JAMESBURG, NEW JERSEY 08831 PHONE (732) 251 - 1001 FAX (732) 251 - 9470

DATED: MARCH 11, 2024

REV, TO: MAY 3, 2024 TO SHOW TOPOGRAPHY

MICHAEL S. LYNCH  
PROFESSIONAL LAND SURVEYOR  
NEW JERSEY LIC. # 35382

SCALE: 1" = 20'