

SURVEY OF LOT 2.01 BLOCK 173
AS SHOWN ON THE OFFICIAL TAX MAP OF OF BOROUGH OF
SAYREVILLE, NEW JERSEY.

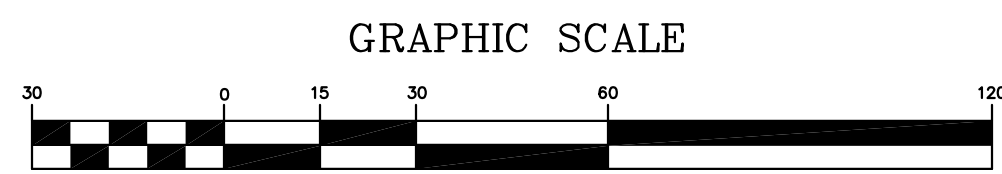
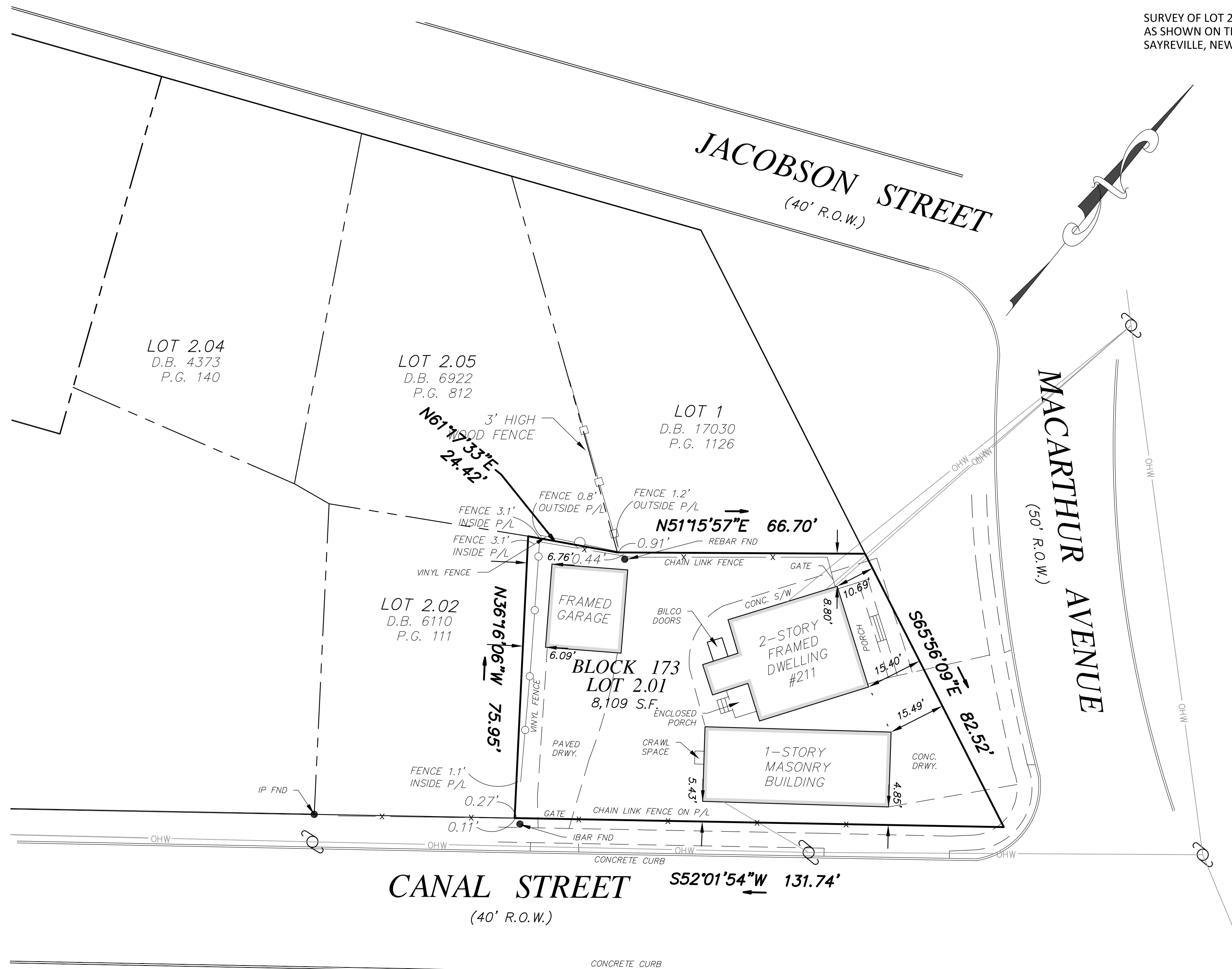

©COPYRIGHT 2018 CHESTER, PLOUSSAS, LISOWSKY, PARTNERSHIP, LLC

THIS SURVEY IS HEREBY CERTIFIED TO:
ANDY BARSKY

THIS CERTIFICATION IS MADE ONLY TO ABOVE NAMED PARTIES FOR PURCHASE AND/OR MORTGAGE OF HEREIN DELINEATED PROPERTY BY ABOVE NAMED PURCHASER. NO RESPONSIBILITY OR LIABILITY IS ASSUMED BY SURVEYOR FOR USE OF SURVEY FOR ANY OTHER PURPOSE INCLUDING, BUT NOT LIMITED TO, USE OF SURVEY AFFIDAVIT, RESALE OF PROPERTY, OR TO ANY OTHER PERSON NOT LISTED IN CERTIFICATION, EITHER DIRECTLY OR INDIRECTLY.

A WRITTEN WAIVER AND DIRECTION NOT TO SET CORNER MARKERS HAS BEEN OBTAINED FROM THE ULTIMATE USER PURSUANT TO P.L. 2003, C.14 (N.J.S.A. 45:8-36.3) AND N.J.A.C. 13:40-5.1(d)

DATE	REVISIONS

FRANK J. LISOWSKY REGISTERED ARCHITECT PROFESSIONAL PLANNER	GREGORY PLOUSSAS PROFESSIONAL ENGINEER PROFESSIONAL PLANNER
MICHAEL PUCCI PROFESSIONAL ENGINEER PROFESSIONAL PLANNER	RICHARD G. RUCHALSKI PROFESSIONAL LAND SURVEYOR PROFESSIONAL PLANNER
ROBERT S. LARSEN REGISTERED ARCHITECT PROFESSIONAL PLANNER	JOSEPH M. DELUCIA REGISTERED ARCHITECT
RICHARD G. RUCHALSKI PROFESSIONAL LAND SURVEYOR PROFESSIONAL PLANNER	N.J. LIC. NO. 34875 N.J. LIC. NO. 4759

**planning
architecture
engineering
surveying**

**SURVEY OF
LOT 2.01 BLOCK 173**

BOROUGH OF SAYREVILLE
MIDDLESEX COUNTY, NEW JERSEY

**CHESTER, PLOUSSAS, LISOWSKY
PARTNERSHIP LLC**
95 MATAWAN ROAD | SECOND FLOOR
MATAWAN, NJ 07747
P. 732-566-0297 | www.cplpartnership.com

CERTIFICATES OF AUTHORIZATION - BOARD OF ENGINEERS & LAND SURVEYORS: 24GA28159000 | BOARD OF ARCHITECTS: 21AC000699000

FILE NO. 18057
DATE: NOV. 06, 2018
SCALE: 1"=20'
DRAWN BY: KAN
CHECKED BY: RGR
DRAWING NO. SV18057
SHEET NO. 1 OF 1